

ORDER #: _____ DATE: _____
 PROJECT: _____
 LOCATION: _____
 CUSTOMER: _____
 APPROVED: _____ DATE: _____

MODEL	R.O. OF CURB	QUANTITY
2424	19" X 19"	
2828	22 1/4" X 22 1/4"	
2836	22 1/4" X 30 1/4"	
2852	22 1/4" X 46 1/4"	
3636	30 1/4" X 30 1/4"	
3652	30 1/4" X 46 1/4"	
3676	30 1/4" X 69 1/2"	
4242	37" X 37"	
4280	37" X 75"	
5252	46 1/4" X 46 1/4"	
5276	46 1/4" X 69 1/2"	
5296	46 1/4" X 89 1/2"	
6060	55" X 55"	
6476	57 1/2" X 69 1/2"	
6496	57 1/2" X 89 1/2"	
7272	68" X 68"	
8080	75" X 75"	
CUSTOM		

FRAME FINISH: WHITE PVC
 RETAINER FINISH: MILL (STANDARD)
 OTHER: _____
 CURB WALLS: WHITE INNER / MILL OUTER (STANDARD)
 OTHER: INNER _____
 OUTER _____

STANDARD ACRYLIC GLAZING:	
OUTER	INNER: CLEAR LUMIRA PANEL
CLEAR	10MM
#2412 BRONZE	16MM

DECK MOUNT SINGLE DOME W/ MULTIWALL

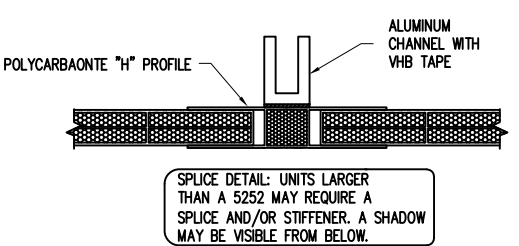
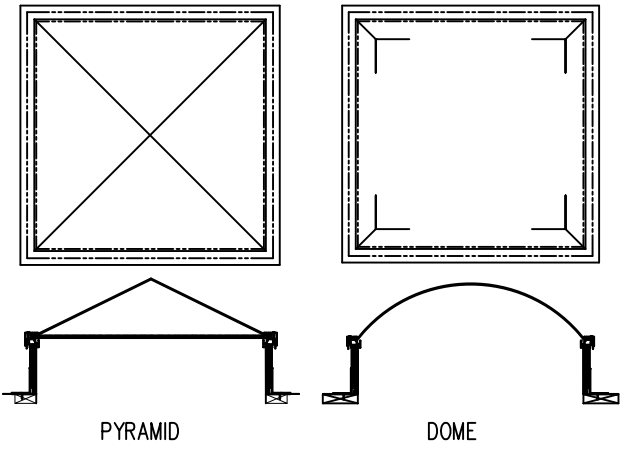
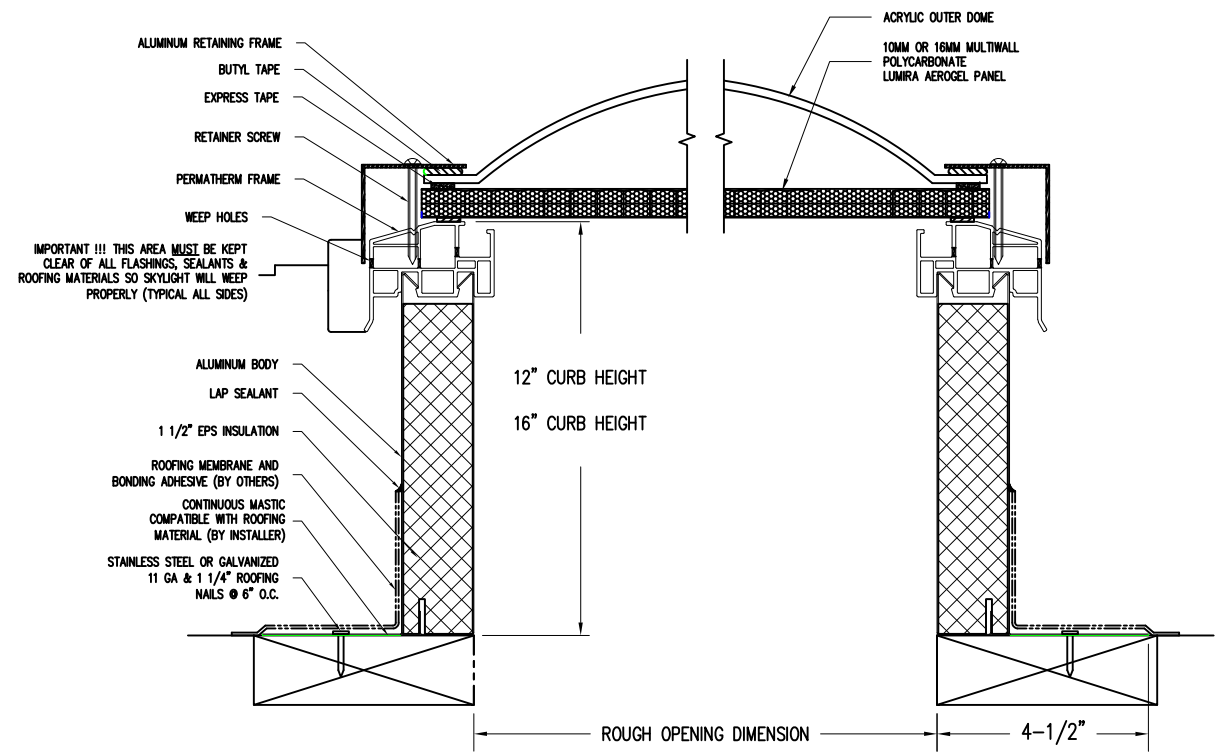

Wasco Part of **VELUX Commercial**
 VELUX Wells
 85 Spencer Dr, Unit A
 Wells, ME 04090
 1-800-88-VELUX
 veluxusa.com



Skylights pose an inherent risk of injury or death from fall throughs, and the safety of others is of the utmost importance to VELUX. VELUX recommends that the customer, building owner or manager use additional protection with the skylight such as an exterior or interior safety cage, to enhance long-term safety. The building owner or manager is responsible for providing fall protection around the skylight in accordance with OSHA regulations. VELUX also recommends that the building owner or manager restrict roof access only to personnel who have been cautioned as to the location of the skylights, and warned not to sit, step or walk on the skylights.

DATE: 05/2019
 DRAWING NO.: CLD2/CMD2
 REV: 0
 SHEET: 1 OF 1